VISIT…

LANZAROTE Caliente.COM

# ADDICTED

Gtr. tuned down 1/2 step:
⑥ = E♭ ③ = G♭
⑤ = A♭ ② = B♭
④ = D♭ ① = E♭

Words and Music by
CHARLES-ANDRE COMEAU,
JEAN-FRANCOIS STINCO, PIERRE BOUVIER,
SEBASTIEN LEFEBVRE, DAVID DESROSIERS
and ARNOLD DAVID LANNI

**Moderately ♩. = 94**

*Guitar* → D (D♭)

*Piano* →

*mf*

G (G♭) A (A♭) D (D♭) G (G♭) A (A♭)

*Verse:*

D (D♭) G (G♭)

1. I heard you're do - ing o - kay, but I want you to know I'm a
2. Since the day I met you and af - ter all we've been through, still a

D (D♭)

dick. I'm ad - dict - ed to you. I can't pre - tend I don't care
dick. I'm ad - dict - ed to you. I think you know that it's true.



© 2002 WB MUSIC CORP., SLUTTY MUSIC, DROP OUT MUSIC, WET WHEELIE MUSIC,
STINKY MUSIC, HIGH-MAINTENANCE MUSIC and LANNI TUNES
All Rights for SLUTTY MUSIC, DROP OUT MUSIC, WET WHEELIE MUSIC,
STINKY MUSIC and HIGH-MAINTENANCE MUSIC Administered by WB MUSIC CORP.
All Rights Reserved

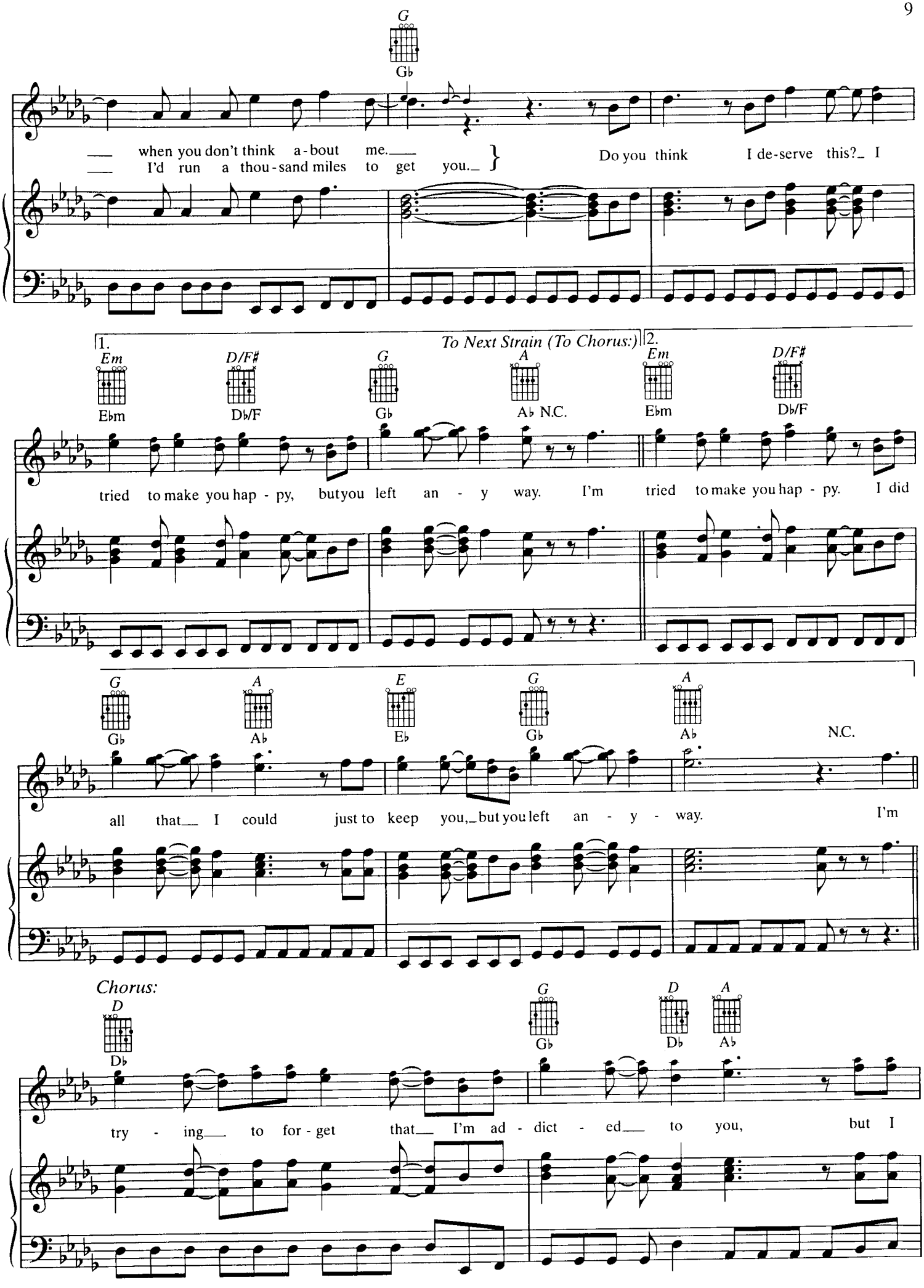
G
Gb
when you don't think a-bout me.
I'd run a thou-sand miles to get you.
Do you think I de-serve this? I
1.
To Next Strain (To Chorus:)
2.
Em
Ebm
D/F#
Db/F
G
Gb
A
Ab N.C.
Em
Ebm
D/F#
Db/F
tried to make you hap - py, but you left an - y way. I'm tried to make you hap - py. I did
G
Gb
A
Ab
E
Eb
G
Gb
A
Ab
N.C.
all that I could just to keep you, but you left an - y - way. I'm
Chorus:
D
Db
G
Gb
D
Db
A
Ab
try - ing to for - get that I'm ad - dict - ed to you, but I

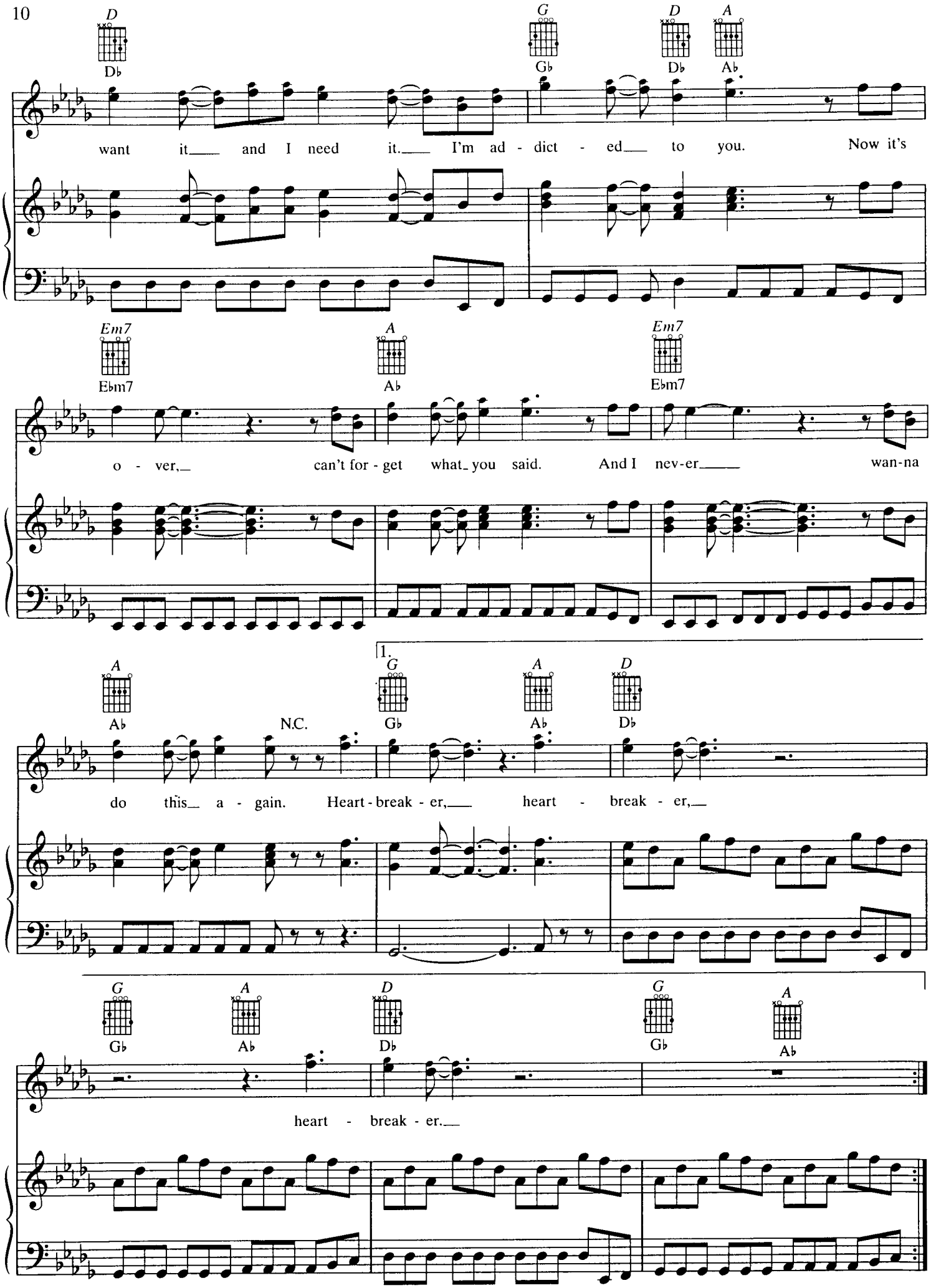
D
D♭
G
G♭
D
D♭
A
A♭
want it and I need it. I'm ad - dict - ed to you. Now it's
Em7
E♭m7
A
A♭
Em7
E♭m7
o - ver, can't for - get what you said. And I nev-er wan-na
A
A♭
N.C.
1.
G
G♭
A
A♭
D
D♭
do this a - gain. Heart - break - er, heart - break - er,
G
G♭
A
A♭
D
D♭
G
G♭
A
A♭
heart - break - er.

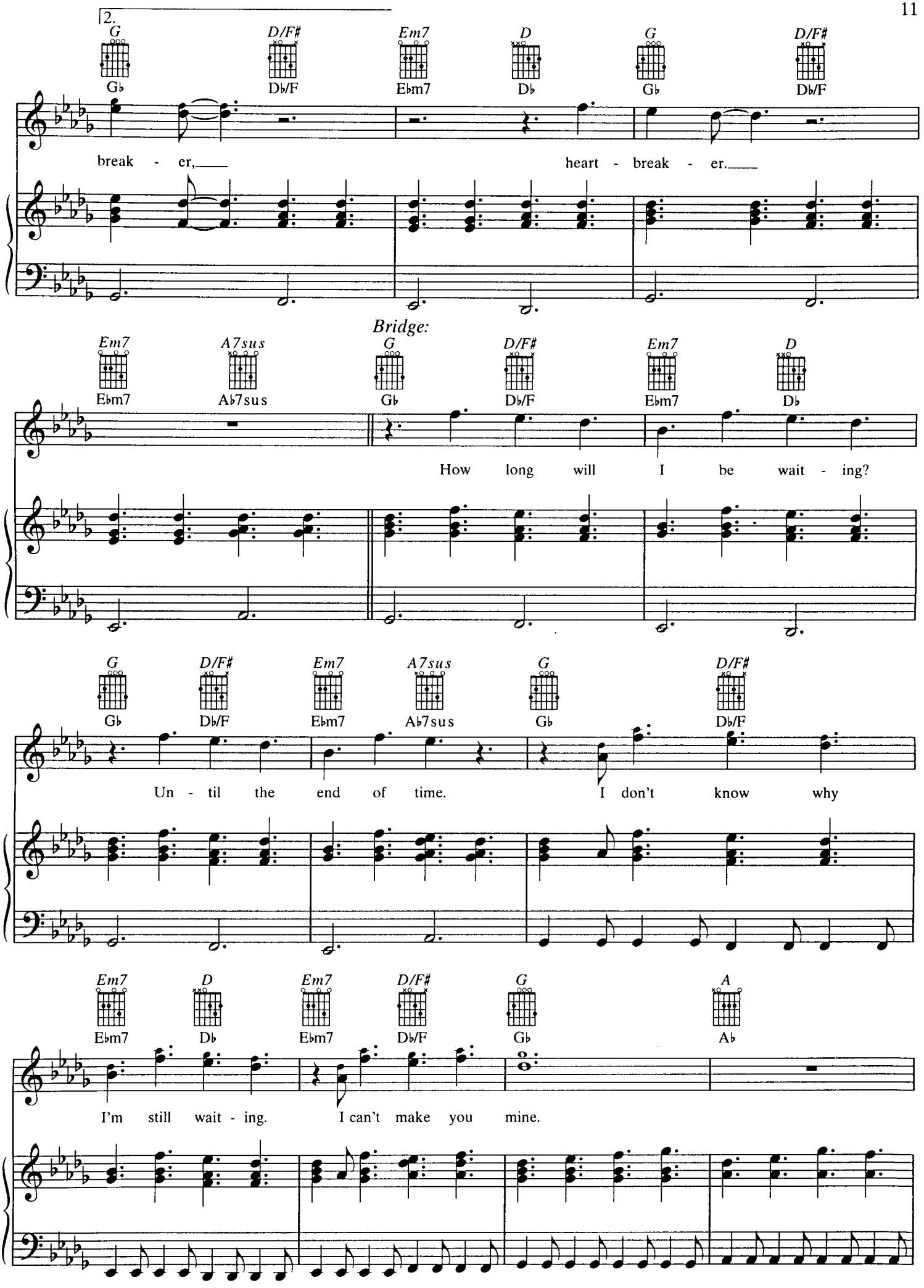
2.
G D/F# Em7 D G D/F#
G♭ D♭/F E♭m7 D♭ G♭ D♭/F
break - er, heart - break - er.
Bridge:
Em7 A7sus G D/F# Em7 D
E♭m7 A♭7sus G♭ D♭/F E♭m7 D♭
How long will I be wait - ing?
G D/F# Em7 A7sus G D/F#
G♭ D♭/F E♭m7 A♭7sus G♭ D♭/F
Un - til the end of time. I don't know why
Em7 D Em7 D/F# G A
E♭m7 D♭ E♭m7 D♭/F G♭ A♭
I'm still wait - ing. I can't make you mine.

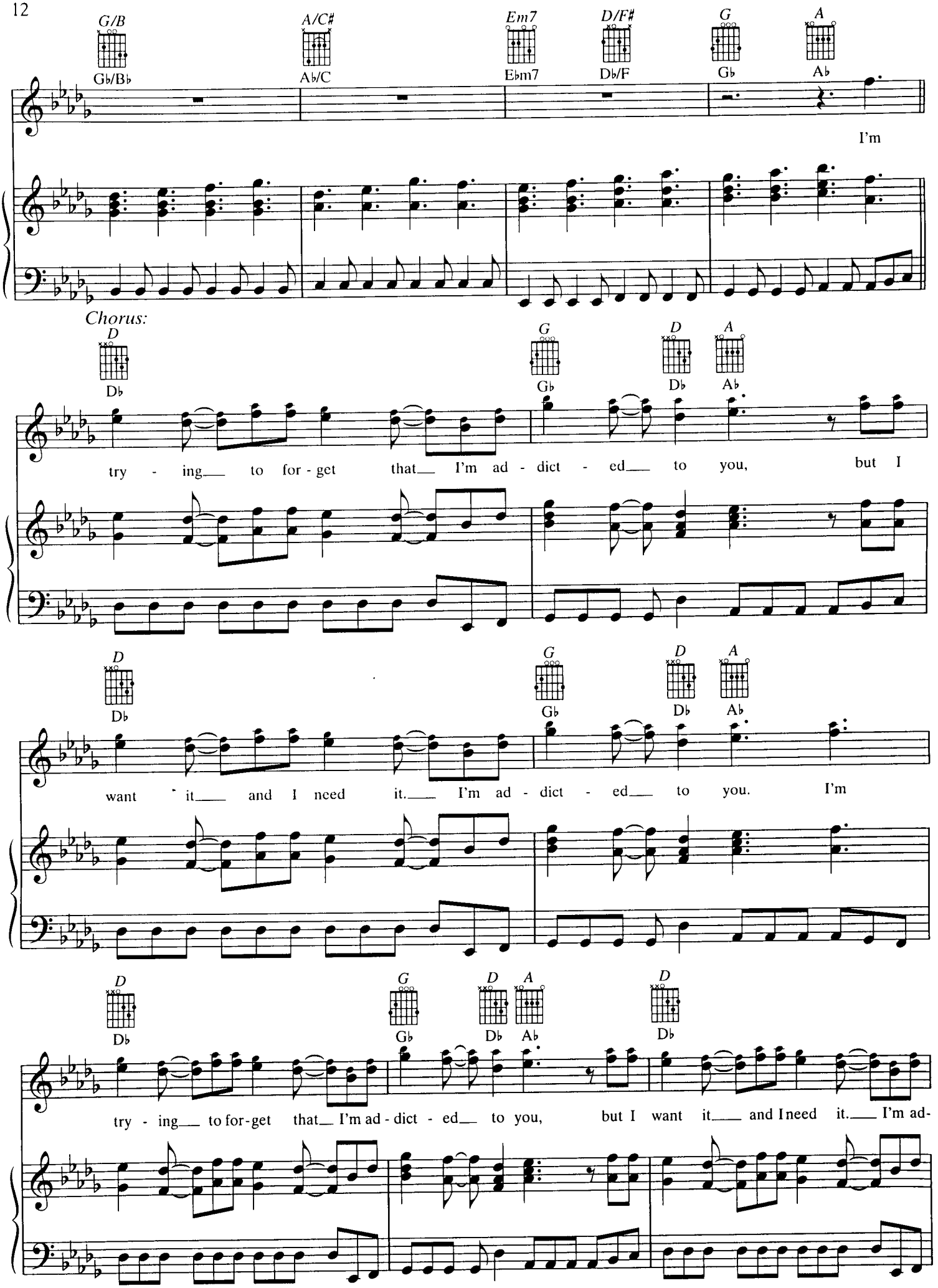
G/B
Gb/Bb
A/C#
Ab/C
Em7
Ebm7
D/F#
Db/F
G
Gb
A
Ab
I'm
Chorus:
D
Db
G
Gb
D
Db
A
Ab
try - ing to for - get that I'm ad - dict - ed to you, but I
D
Db
G
Gb
D
Db
A
Ab
want it and I need it. I'm ad - dict - ed to you. I'm
D
Db
G
Gb
D
Db
A
Ab
D
Db
try - ing to for-get that I'm ad - dict - ed to you, but I want it and I need it. I'm ad-

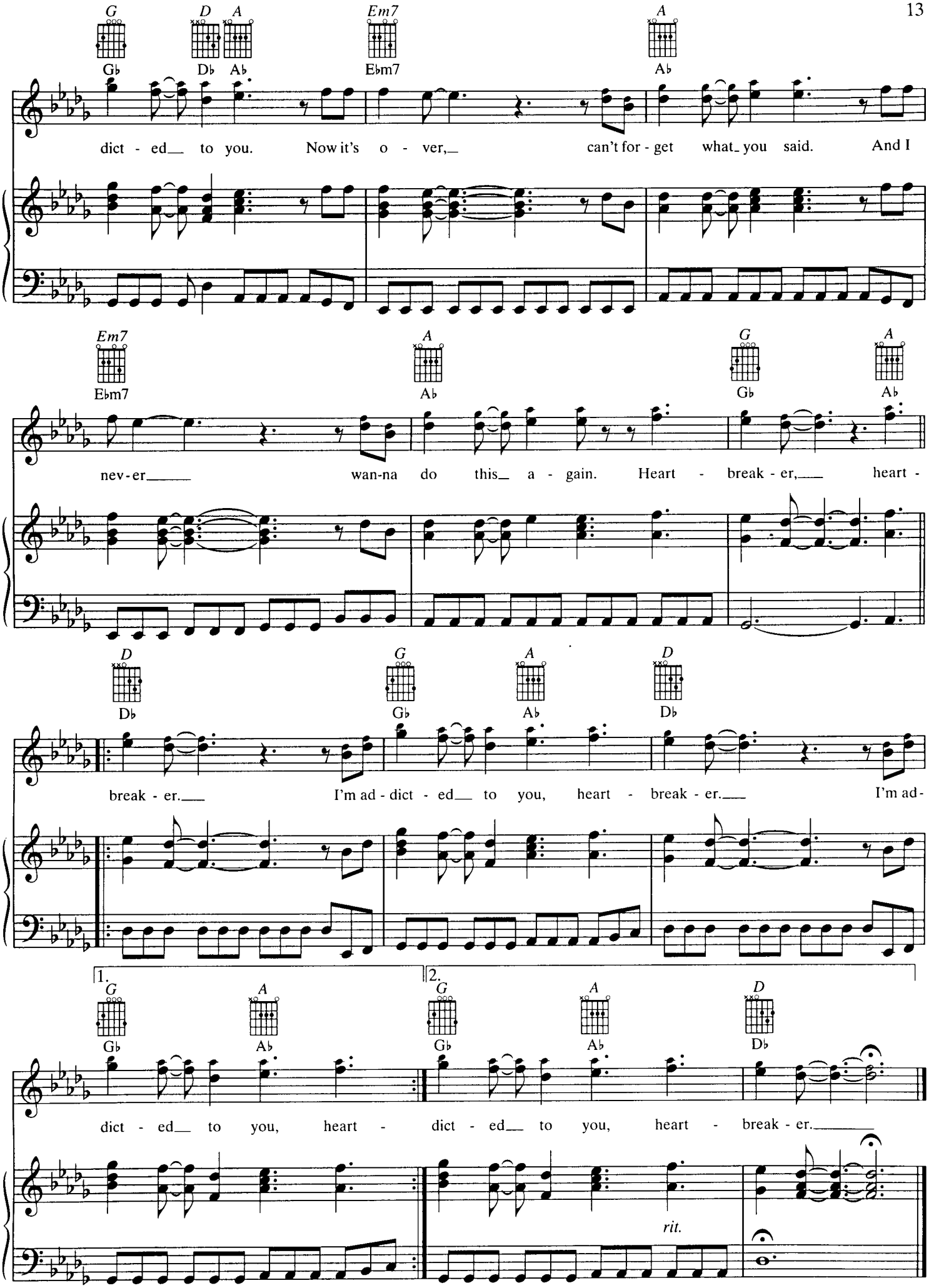
G D A Em7 A
G♭ D♭ A♭ E♭m7 A♭
dict - ed to you. Now it's o - ver, can't for - get what you said. And I
Em7 A G A
E♭m7 A♭ G♭ A♭
nev - er wan - na do this a - gain. Heart - break - er, heart -
D G A D
D♭ G♭ A♭ D♭
break - er. I'm ad - dict - ed to you, heart - break - er. I'm ad -
1. G A
G♭ A♭
dict - ed to you, heart -
2. G A D
G♭ A♭ D♭
dict - ed to you, heart - break - er.
rit.